



installation guide



Document Control Page

Description	Date
Version 1, Release 1: Initial Release	November 18, 2003
Version 1, Release 2: Document Updated	December 15, 2003
Version 1, Release 3: Document Updated	March 1, 2004
Version 1, Release 4: Document Updated	November 4, 2004

	Description	Name	Date
<input type="checkbox"/>	Document Formatting	Amina Itezaz	November 4, 2004
<input type="checkbox"/>	Content & Graphics	Amina Itezaz	November 4, 2004
<input type="checkbox"/>	Editing Review (clarity, style, etc)	Muhammad Imran Rafiq	November 4, 2004
<input type="checkbox"/>	Project Manager Review	Muhammad Imran Rafiq	November 4, 2004
Contact Information			
	Primary Point of Contact	Muhammad Imran Rafiq	mirafiq@acrologix.com
	Secondary Point of Contact	Amina Itezaz	aitezaz@acrologix.com

Note: The above table shows a detailed history of the latest revision of the document.

Copyright © Acrologix (Pvt.) Ltd, 2004. This publication is copyright and contains information, which is the property of Acrologix (Pvt.) Ltd. No part of this document may be copied or stored in a retrieval system without the written permission of the Director, Acrologix (Pvt.) Ltd.

Table Of Contents

1- Overview	4
2- Pre-Requisites	4
3- Installing the Rooftop E. Dr. Software	4
3.1 Welcome Screen	6
3.2 License Agreement.....	7
3.3 User Info	8
3.4 Choose Destination Folder	9
3.5 Select Program Folder	10
3.6 Final Confirmation.....	11
3.7 Installation Status	12
4- Re-Installation	12
4- Re-Installation	13

1- Overview

This document is an installation guide to the Rooftop E. Dr. software. The installation consists of a series of steps after which the software is installed on the computer. The supported platforms are Windows XP and Windows 2000.

2- Pre-Requisites

- Microsoft Windows XP, Windows 2000.
- Microsoft SQL Server 2000.

3- Installing the Rooftop E. Dr. Software

To install the software double click the 'Setup' file to start the installation process. The setup file is located in the installation directory in the CD provided.

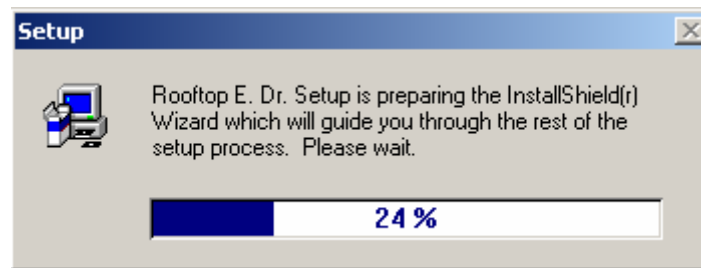

Fig 3.1 Software setup is being preparing installShield[r]

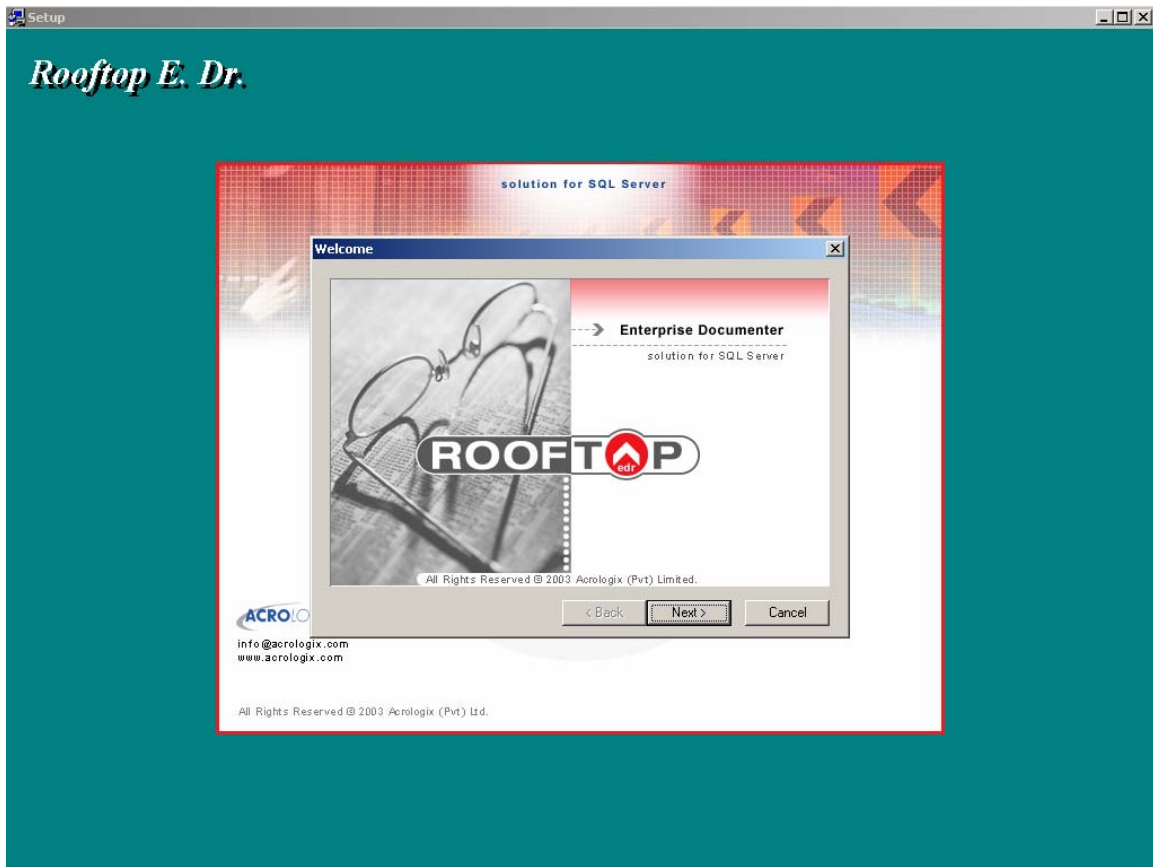

Fig 3.2 Software setup is being initiated.

3.1 Welcome Screen

After the installation has initiated, the welcome screen is the first screen that is visible to the user. This screen is the confirmation that the initialization of the software installation was successful and that the user has entered the installation mode.

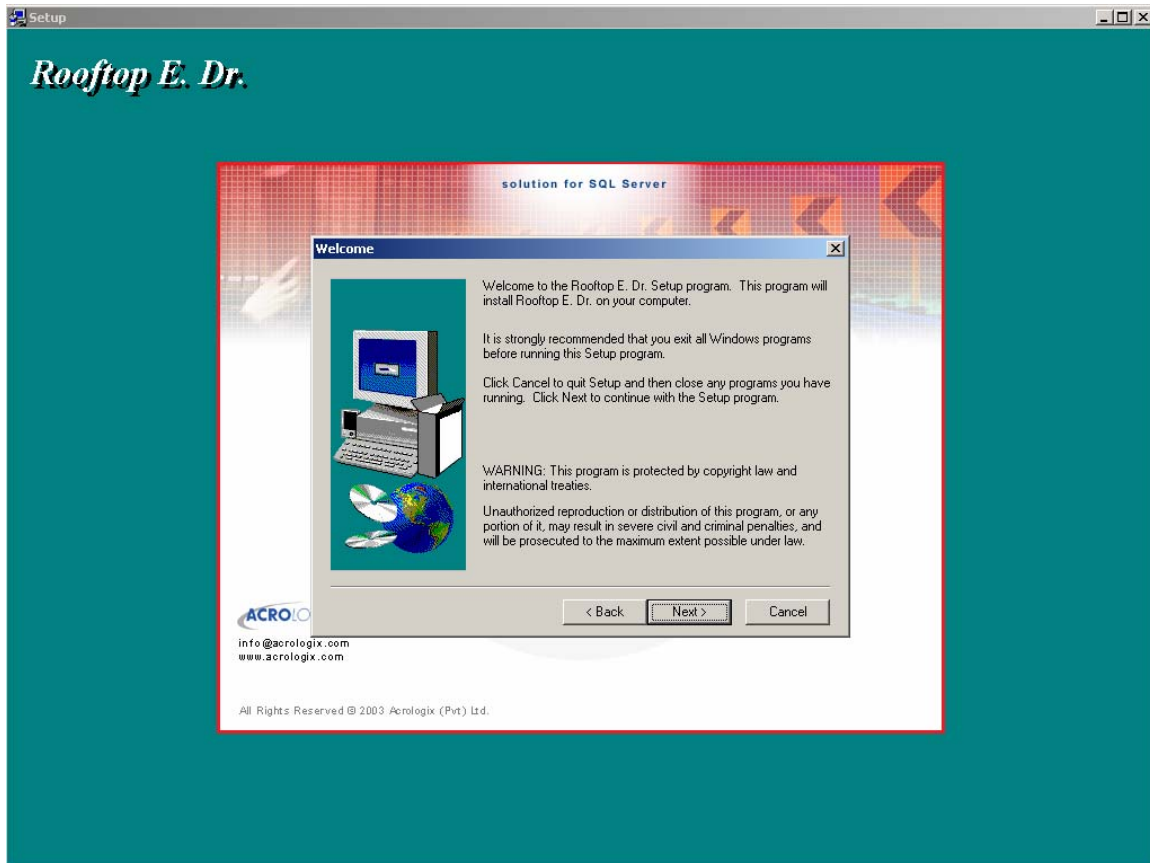

Fig 3.3 Welcome Screen

Note

Press 'Next' to move forward to the next step of the installation wizard. If you want to exit setup and continue installation at another time press 'Cancel' and confirm the exit from the setup.

3.2 License Agreement

This screen displays the Software License Agreement. Click on 'Yes' to continue installing the Rooftop E. Dr. software.

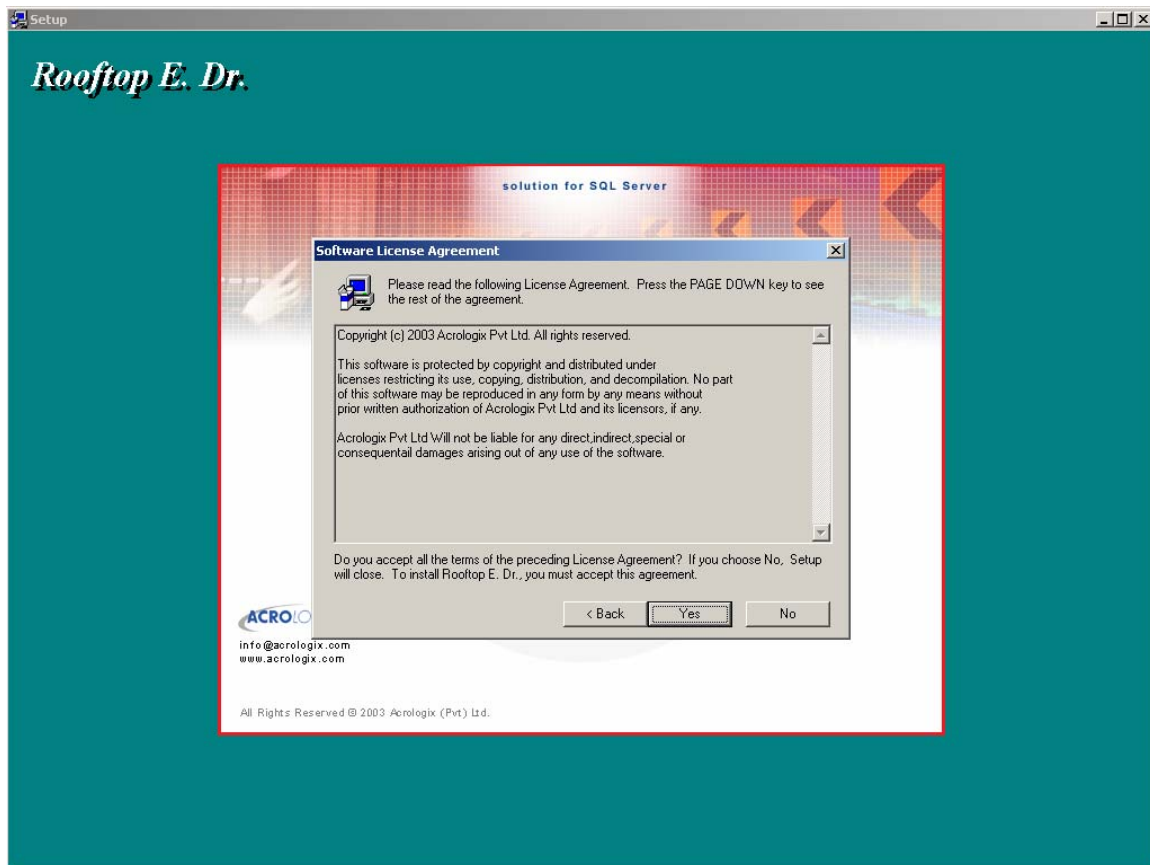

Fig 3.4 Software License Agreement

Note

Press 'Yes' to move forward to the next step of the installation wizard. If you want to exit setup and continue installation at another time press 'No' and confirm the exit from the setup. Press 'Back' to move to the previous step of the installation wizard.

3.3 User Info

This screen displays the information required for the user. Provide the User Information and click on 'Yes' to continue installing the Rooftop E. Dr. software.

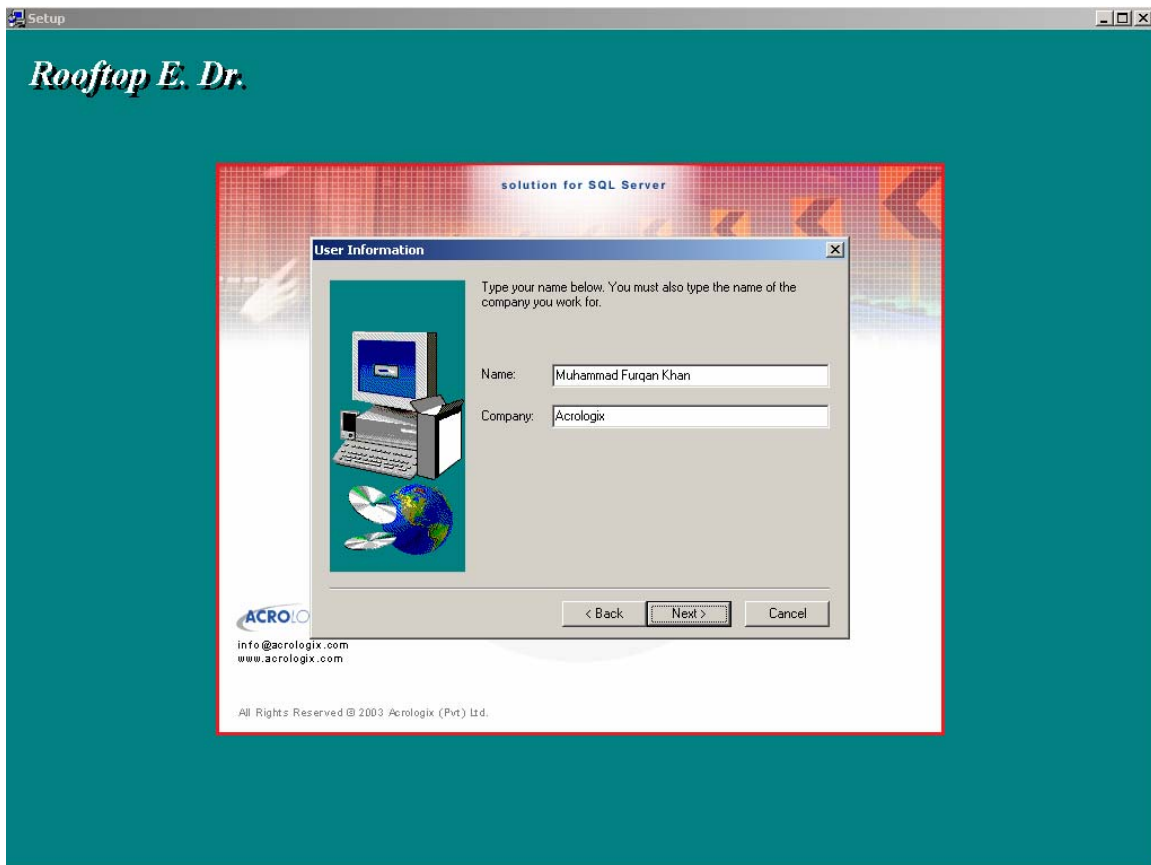

Fig 3.5 User Info

Note

Press 'Yes' to move forward to the next step of the installation wizard. If you want to exit setup and continue installation at another time press 'No' and confirm the exit from the setup. Press 'Back' to move to the previous step of the installation wizard.

3.4 Choose Destination Folder

Specify the destination folder where the program files need to be located. Press 'Browse' to choose another location. Press 'Next' to continue with the default installation location.

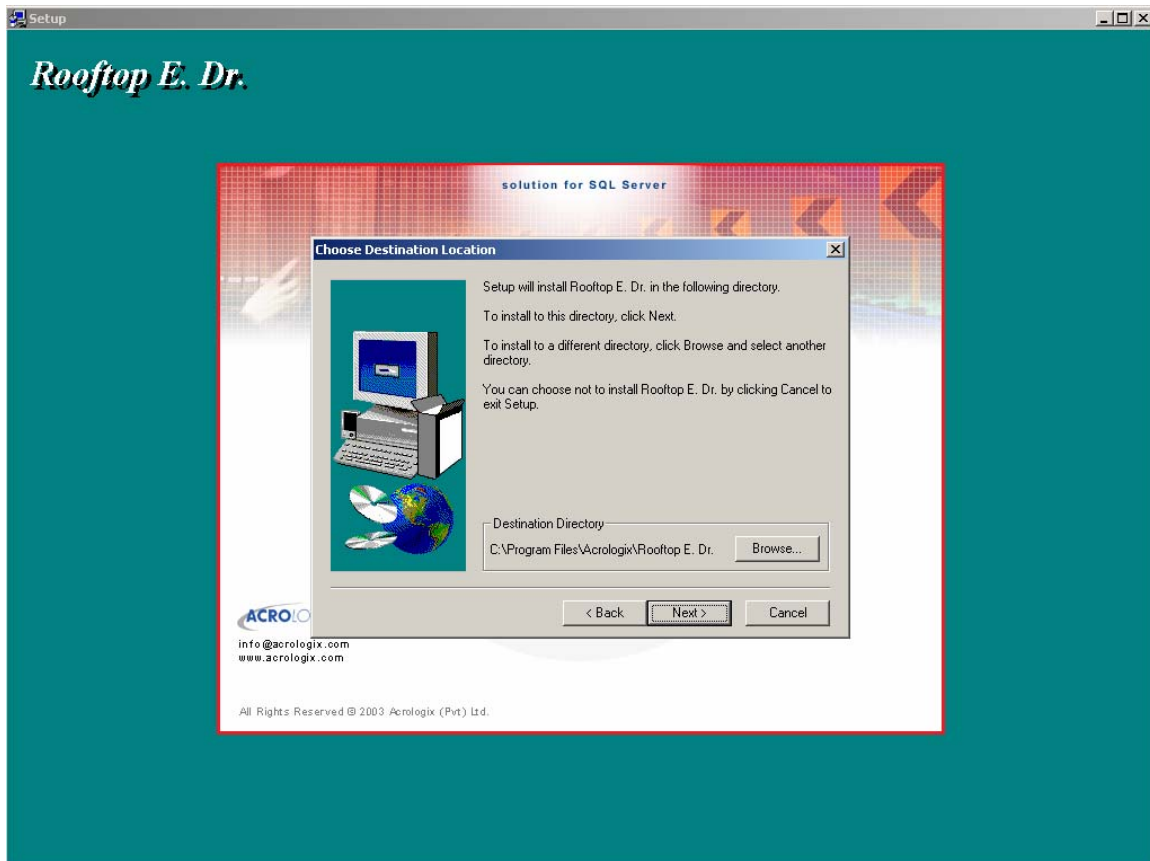

Fig 3.6 Choose Destination Folder

Note

Press 'Next' to move forward to the next step of the installation wizard. If you want to exit setup and continue installation at another time press 'Cancel' and confirm the exit from the setup. Press 'Back' to move to the previous step of the installation wizard.

3.5 Select Program Folder

Select the program folder where the executable file of the software needs to be located. This is file through which the user will run the software. Press 'Next' to continue to the next installation step.

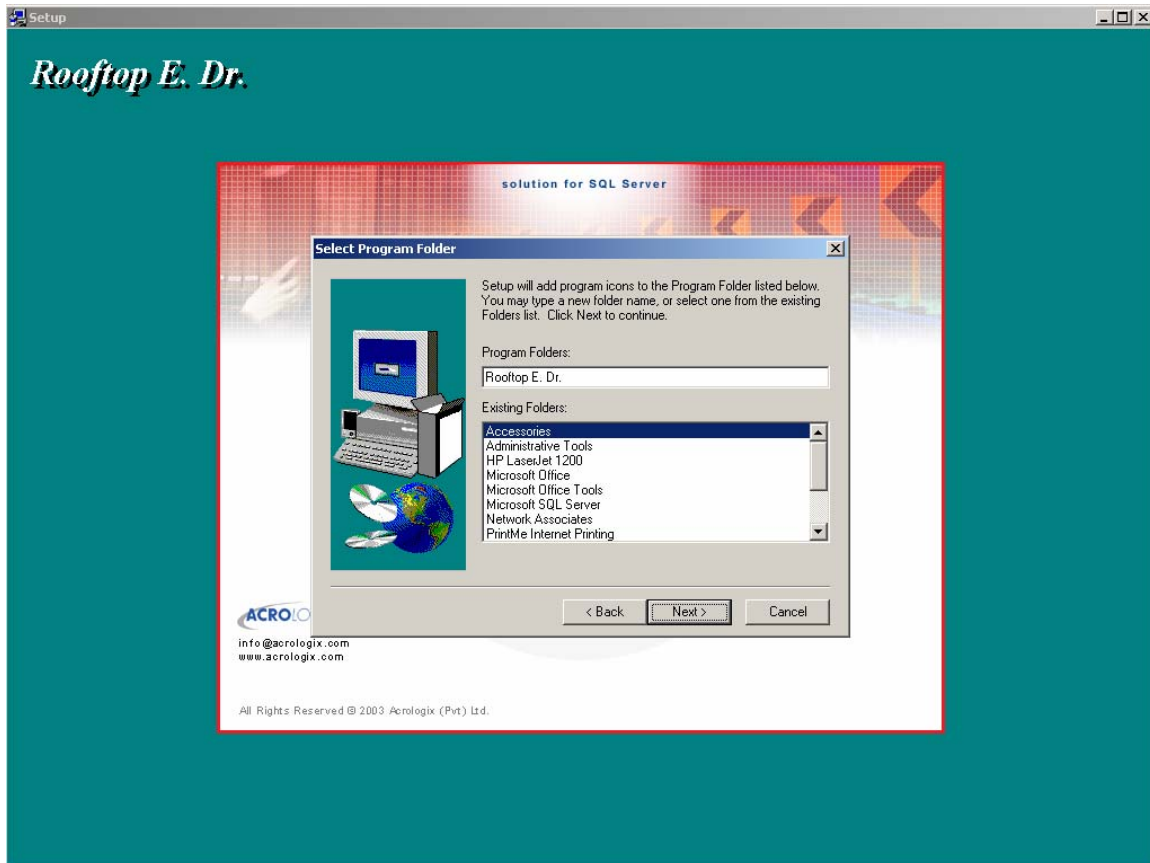

Fig 3.7 Select Program Folder

Note

Press 'Next' to move forward to the next step of the installation wizard. If you want to exit setup and continue installation at another time press 'Cancel' and confirm the exit from the setup. Press 'Back' to move to the previous step of the installation wizard.

3.6 Final Confirmation

This is the final confirmation prompt before the actual installation starts. The window displays a list of the setup settings that were specified by the user during the setup.

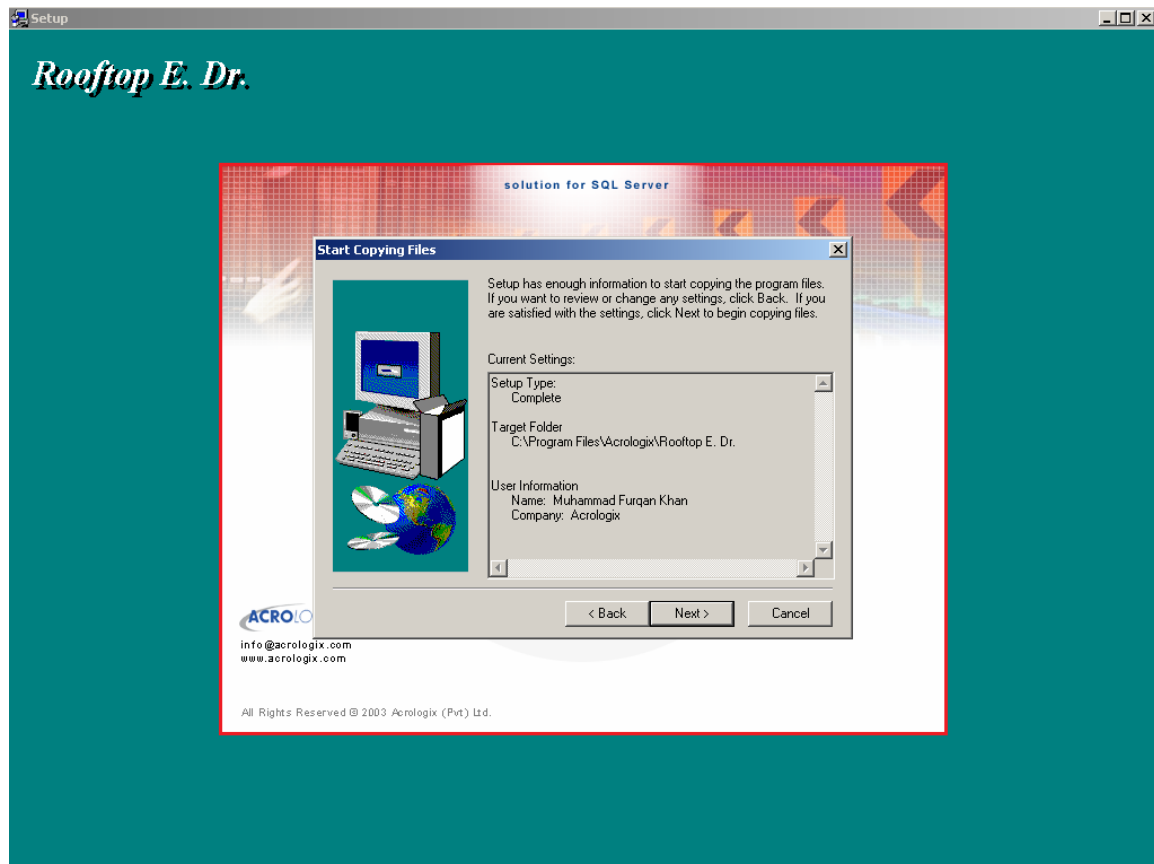

Fig 3.8 Confirmation

Note

Press 'Next' to move forward to the next step of the installation wizard. If you want to exit setup and continue installation at another time press 'Cancel' and confirm the exit from the setup. Press 'Back' to move to the previous step of the installation wizard.

3.7 Installation Status

The installation screen that displays the installation status of the software.

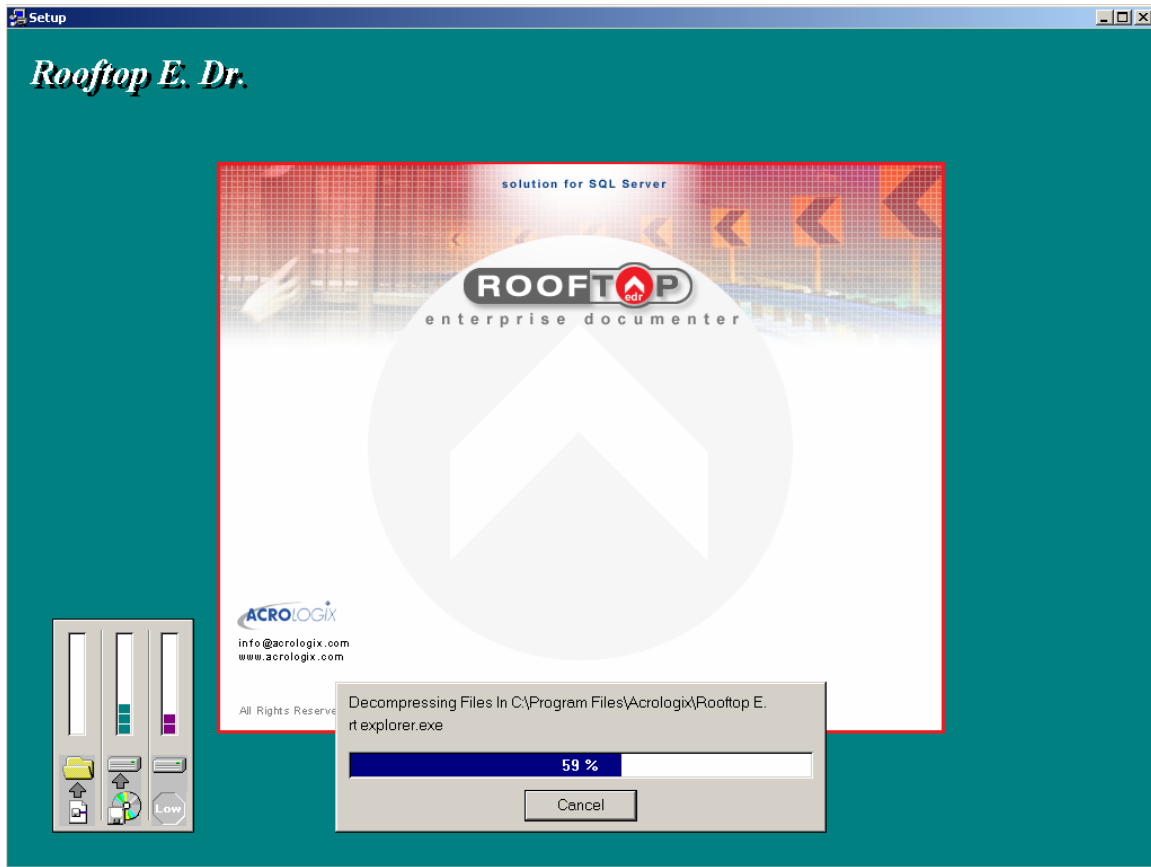

Fig 3.8 Installation Status

Note

The installation can be cancelled at any time by pressing the 'Cancel' button and confirming the cancellation of the installation.

4- Re-Installation

It might be possible that the installed software gets corrupted due to a computer virus or by removing programs without the proper method. Under these cases it is recommended that the software must be re-installed.

Step No.1 - Uninstall the Software

Remove the existing software first and then continue with the installation. To install the software go to the Add/Remove Programs utility. This is present in the 'Control Panel' folder of the windows operating system platforms. Press Change/Remove to uninstall the software.

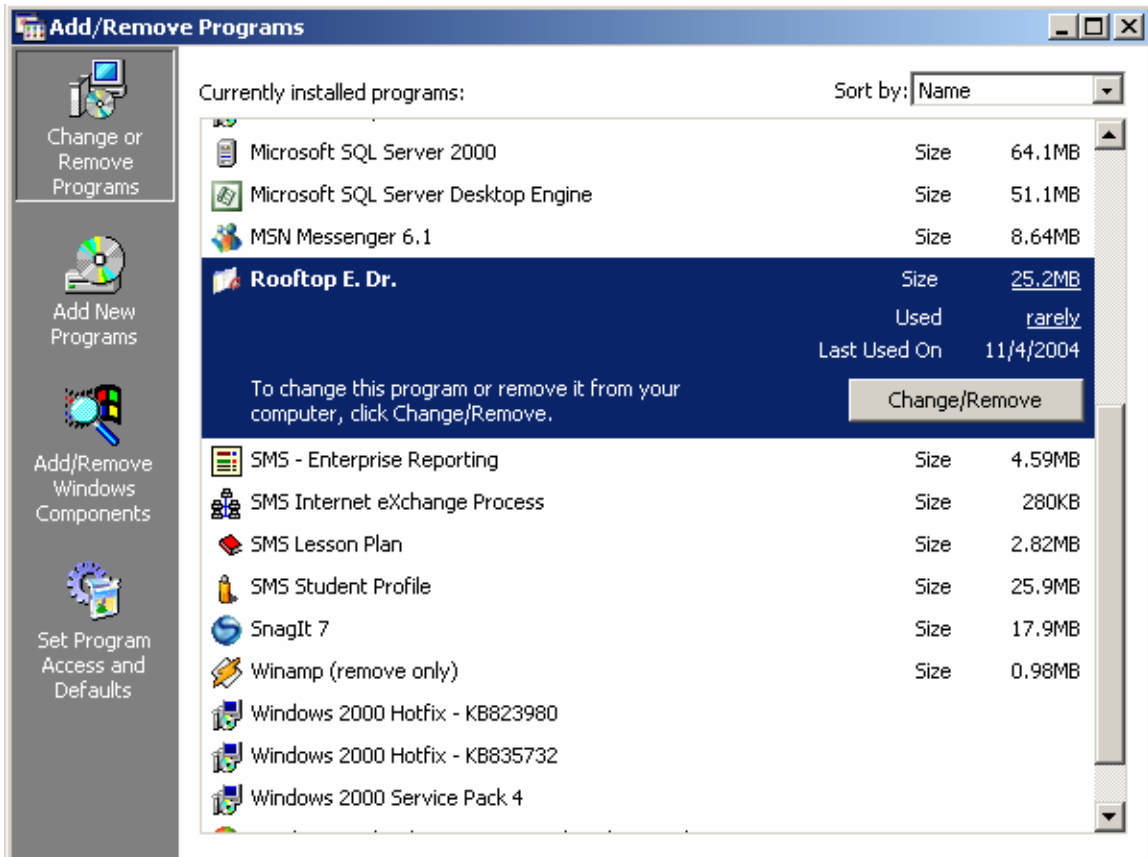

Step No.3 Confirmation of the removal

When Change / Remove button is pressed the confirm file deletion dialog appears for the final confirmation of the removal of the software. Press 'Yes' to remove the software.

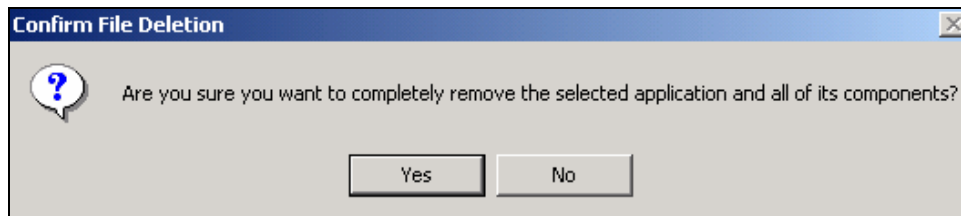

Continue installing the software as mentioned in the initial sections of this guide.